



## Emily M Rasche

January 1, 1945 - February 1, 2017

Emily M. Rasche, age 72 of Jasper passed away at 7:10 p.m. Wednesday, February 1, 2017, at her home.

She was born in Jasper, Indiana on January 1, 1945 to Carl J (Bun) and Wilma (Brown) Giesler.

Emily retired from Kimball Electronics where she had worked for 30 years. She previously worked for Memorial Hospital & Health Care Center medicals records.

She is a member of St. Joseph Catholic Church in Jasper – Jasper Moose Lodge #1175 and the VFW Auxiliary.

She enjoyed her grandchildren socializing with her friends.

Surviving,

Four sons,

Rick Rasche (Lisa), Huntingburg, IN

Tim Rasche (Ann), Jasper, IN

Shane Rasche, Bloomington, IN

Jayme Rasche (Wendy), Jasper, IN

One sister, Sarah Frazier, Lafayette, IN

One brother, Gerry Giesler(Carol), Jasper, IN  
6 grandchildren

She was preceded in death by one grandson, Elliott Rasche and one brother, Carl C. "Junie" Giesler. Step-granddaughter, Crysta Lockyear.

Mass of Christian burial for Emily Rasche will be held at 9:30 a.m. Monday, February 6, 2017, in St. Joseph Catholic Church with burial to follow in Shiloh Cemetery in Jasper.

Visitation on Sunday 12:00 (Noon) to 4:00 p.m. at Becher-Kluesner Downtown Chapel in Jasper.

Memorial contributions may be made to Lange-Fuhs Cancer Center.

# Cemetery Details

## Shiloh Cemetery

4060 W. Shiloh Rd.  
Jasper, IN 47546

# Previous Events

## Visitation

FEB 5. 12:00 PM - 4:00 PM (ET)

Becher & Kluesner Funeral Home - Downtown  
214 East 7th Street  
Jasper, IN 47546  
(812) 482-4141  
email@becherkluesner.com

## Mass of Christian Burial

FEB 6. 9:30 AM (ET)

St Joseph Catholic Church  
1029 Kundek Street  
Jasper, IN 47546

# Tribute Wall



“ *Emily M Rasche*

January 01, 2023 at 10:54 AM



“ *My thoughts and prayers are with you all....Rick, Tim, Shane, Jayme...It's been quite some time since I've seen any of you, but your Mother was a special lady. May she rest in peace and may each of you take comfort in your wonderful memories of her...{{hugs}}*



*~Christine Rue*

**Christine Rue** - February 06, 2017 at 02:07 PM



“ *I enjoyed Emily's company. LOVED to hear her life stories Emily love for brother Gerry and sons was always present . Fran Johnson*

**Fran Johnson** - February 05, 2017 at 11:47 AM



“ *Thoughts and prayers to the family, and all who knew and loved her. She will be missed. Delphine Neukam Indianapolis, IN Previously from Irvine, CA*

**Delphine Neukam** - February 04, 2017 at 02:51 AM

DF

“ *Our deepest condolences to the entire extended family. So sorry for your loss.*



---

**Dennis and Ann Fleck** - February 03, 2017 at 09:21 PM

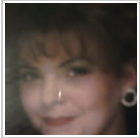

“ *Sorry for your loss. Saying a prayer for you. Mike Denu and family*

---

**Regina Denu** - February 03, 2017 at 06:37 PM

CH

“ *My deepest sympathy for your loss. I worked with Emily at Electronics and always enjoyed talking to her. She was a great lady.*  
*Connie Hulsbeck*

---

**C. Hulsbeck** - February 02, 2017 at 06:56 PM